Title : Pressuring the Goalie **Category #1 :** Cornell **Category #2 :** Goalie

Description

D2 starts the drill by dumping a puck around the wall
G comes out to stop the wrap
D1 backskates below the goal line and receives a pass from G
G gets back in the net
D1 transitions up and passes to D2
D1 goes to the front of the net
D2 walks the blue line and shoots

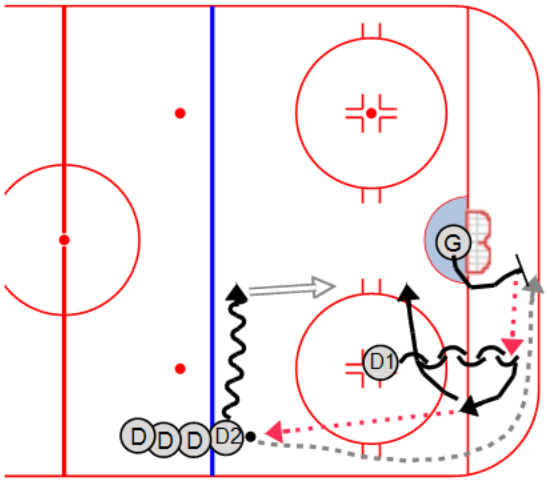

Key points: